

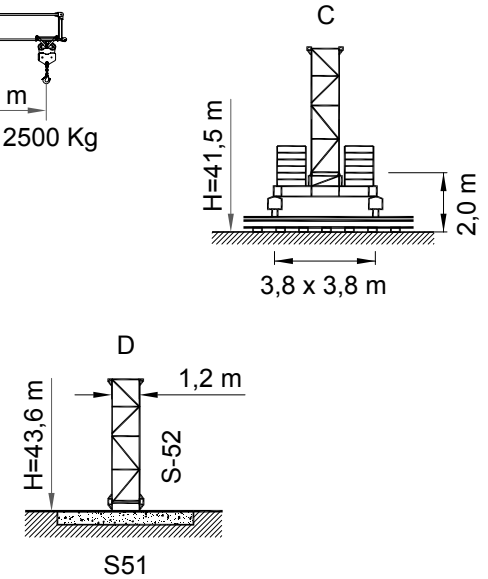

S-41 2,5T

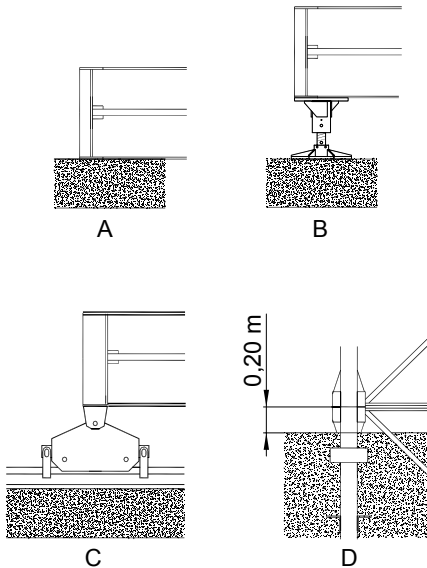

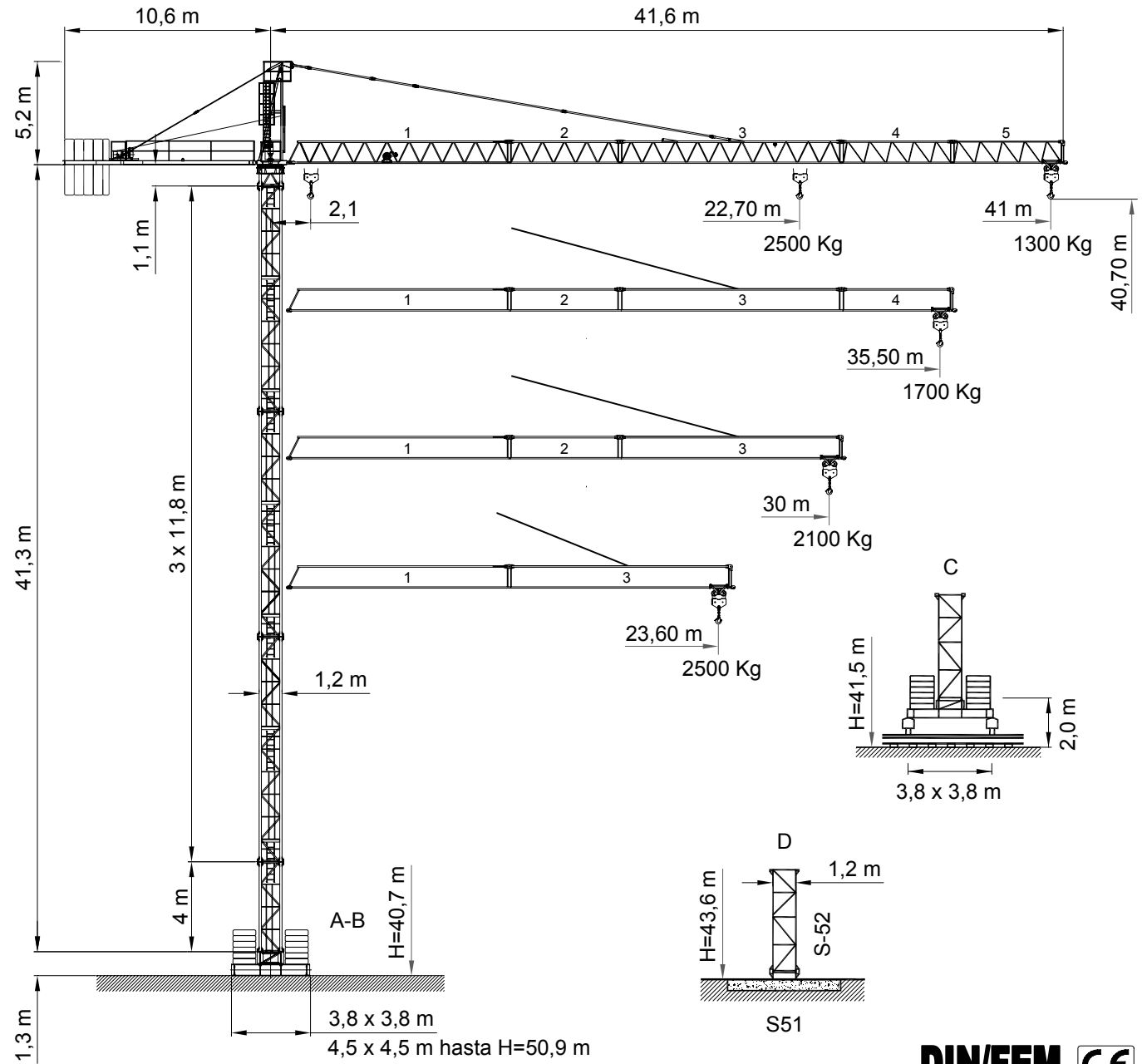

Curvas de cargas
Load diagrams
Lastkurven
Courbes de charges
Curve di carico

41 m



12	15	18	21	22,7	23,6	27	30	33	35,5	37	39	41
2500	2500	2500	2500	2500	2406	2078	1850	1664	1532	1462	1377	1300

m

Kg



35,5 m



12	15	18	21	23,6	25	27	30	33	35,5
2500	2500	2500	2500	2500	2500	2298	2048	1844	1700

m

Kg



30 m



12	15	18	21	23,6	25,5	27	30
2500	2500	2500	2500	2500	2500	2356	2100

m

Kg



23,6 m



12	15	18	21	23,6
2500	2500	2500	2500	2500

m

Kg





Mástil / Reacciones
Masts / Reactions
Maste / Eckdrücke
Mat / Réactions
Torre / Reazioni

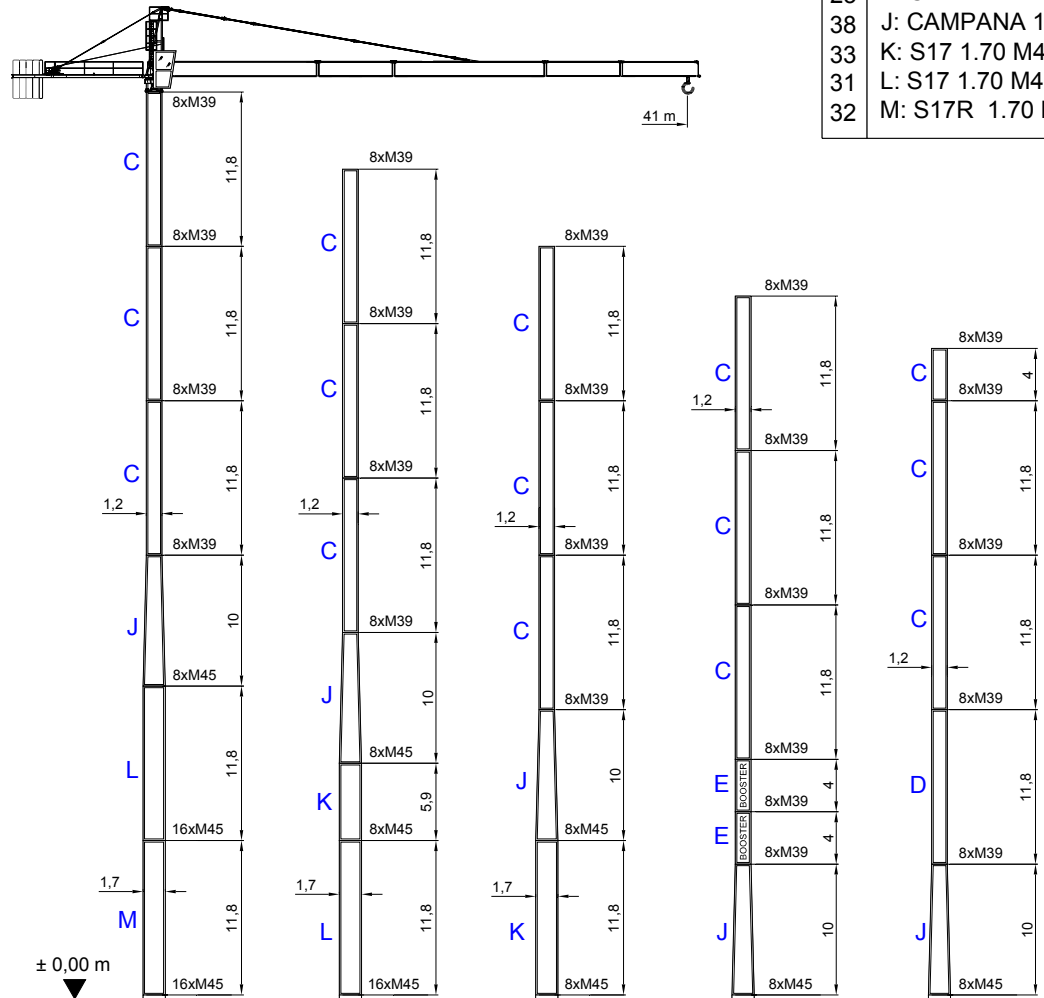

15	C: S46 1.20 M39/M39 8/8
20	D: S52 1.20 M39/M39 8/8
25	E: BOOSTER/HEM 1.20 M39/M39 8/8
25	F: CAMPANA 4m 1.20/1.50 M39/M42 8/8
38	J: CAMPANA 10m 1.20/1.70 M39/M45 8/8
33	K: S17 1.70 M45/M45 8/8
31	L: S17 1.70 M45/M45 16/8
32	M: S17R 1.70 M45/M45 16/16

S60R/16
H: 69.3m
M(t.m):486
T(t):11.86
P(t):44

S60R/16
H: 63.4m
M(t.m):330
T(t):9.8
P(t):42

S60/8
H: 57.5m
M(t.m):322
T(t):9.1
P(t):38.4

S60/8
H: 53.7m
M(t.m):248
T(t):7.3
P(t):36.1

S60/8
H: 49.7m
M(t.m):211.6
T(t):6.6
P(t):30.1



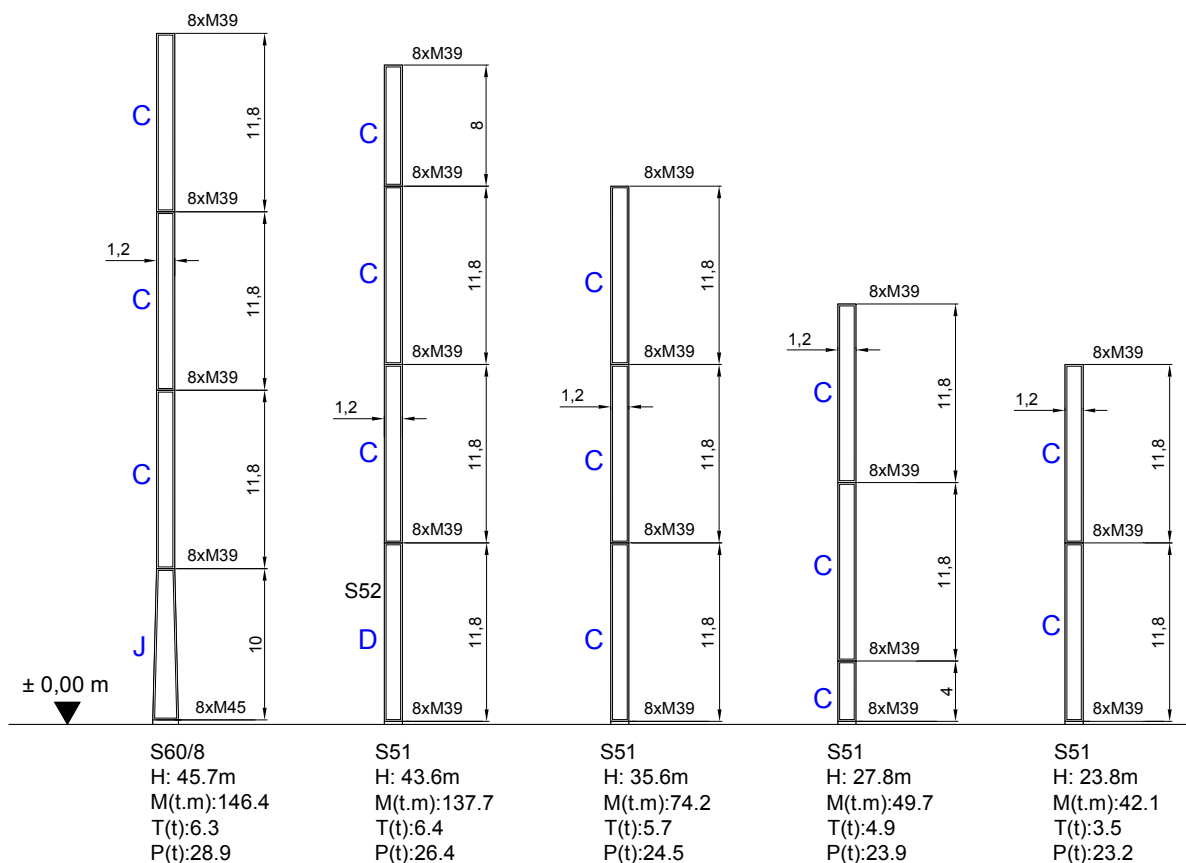

Mástil / Reacciones
 Masts / Reactions
 Maste / Eckdrücke
 Mat / Réactions
 Torre / Reazioni



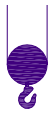

15	C: S46 1.20 M39/M39 8/8
20	D: S52 1.20 M39/M39 8/8
25	E: BOOSTER/HEM 1.20 M39/M39 8/8
25	F: CAMPANA 4m 1.20/1.50 M39/M42 8/8
38	J: CAMPANA 10m 1.20/1.70 M39/M45 8/8
33	K: S17 1.70 M45/M45 8/8
31	L: S17 1.70 M45/M45 16/8
32	M: S17R 1.70 M45/M45 16/16



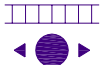

Mecanismos
Mechanisms
Antriebe
Mécanismes
Meccanismi

				
	m/min	8	29	58
	Kg	2500	2500	1000
	Kw	11	11	11
	m/min	28 / 56		
	Kw	1,8 / 1,0		
	r.p.m	0,3	0,6	0,9
	Kw	5,5		
	m/min	20		
	Kw	2 x 2,2		

-  Elevación / Hoisting / Heben / Levage / Sollevamento
-  Distribución / Trolleying / Katzfahren / Distribution / Distributions
-  Orientación / Slewing / Schwenken / Orientation / Rotazione
-  Traslacion / Travelling / Schienenfahren / Translation / Traslazione

	400 V 50 Hz	20 kVA
--	----------------	--------



Telescopaje gruas
treptadoras
Climbing crane
Kletterkrane im
Gebäude
Télescopage sur
dalles
Gru in cavedio

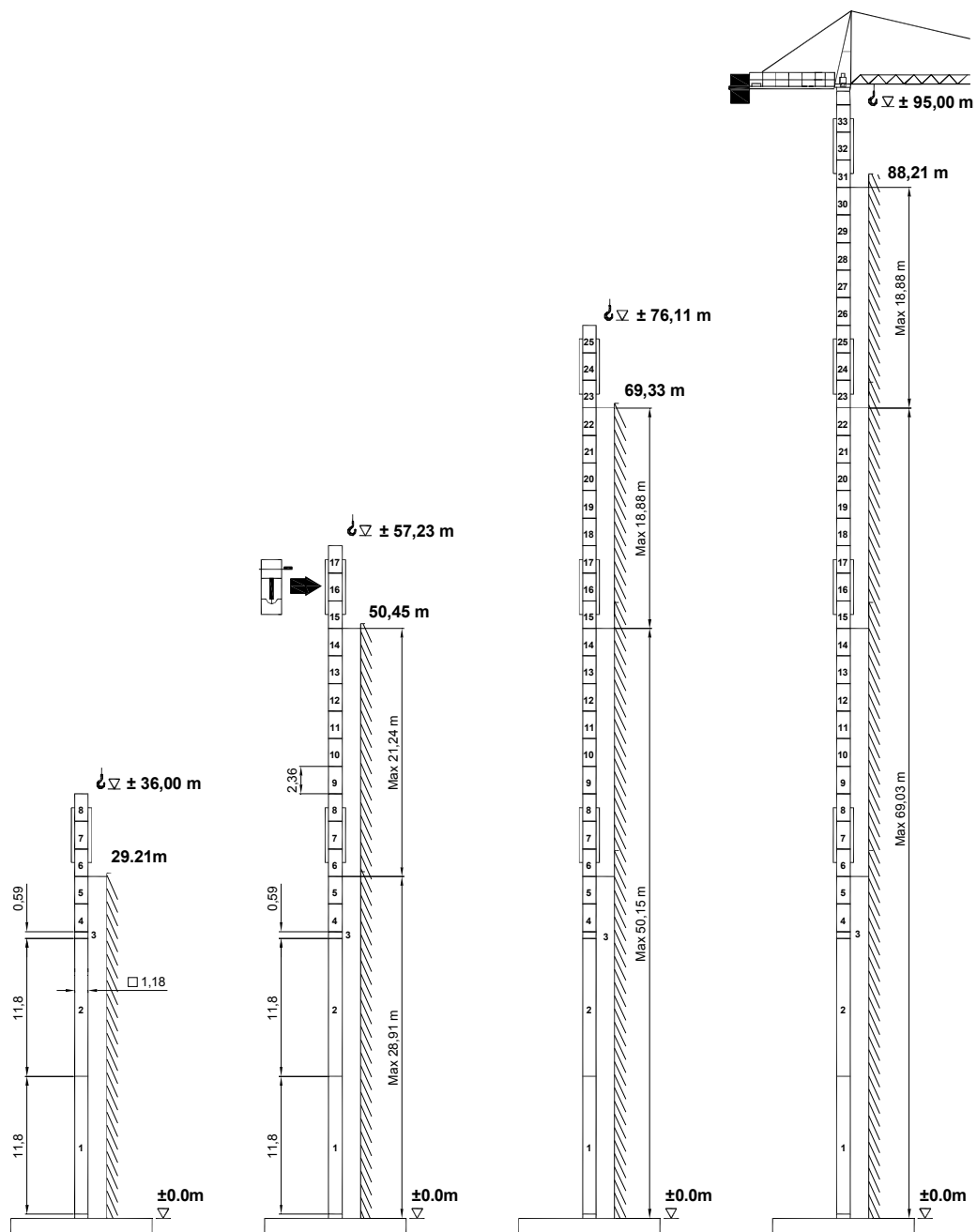



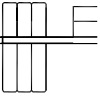

Bloque de contrapeso
Counterweight blocks
Gegengewichtsblöcke
Bloc de contrepoid
Blocco di contrappeso

	41 m			35,5 m			30 m			23,6 m		
	A	B	C	A	B	C	A	B	C	A	B	C
	3	1	-	3	-	1	3	-	-	2	-	1
	8300 Kg			7750 Kg			6900 Kg			5450 Kg		

Bloque lastre de base
Base ballast block
Grundballastblöcke
Bloc de lest de base
Blocco di zavorra alla base

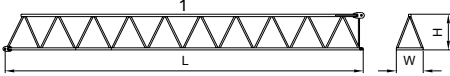
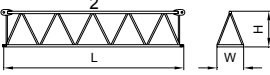
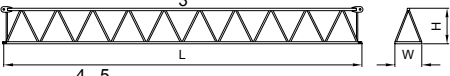
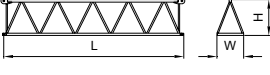
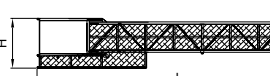
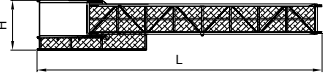
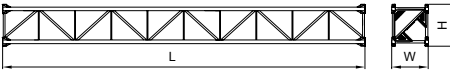
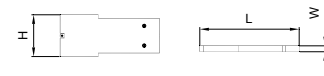
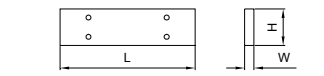
	25,49 m	29,49 m	37,29 m	41,29 m
3,2 x 3,2 m	45,6t	53t	53t	-
3,8 x 3,8 m	45,6t	53t	53t	60,8t
4,5 x 4,5 m	38t	45,6t	45,6t	60,8t

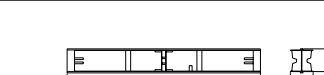
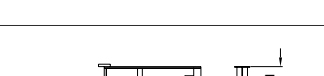
		L (m)	W (m)	H (m)	Kg	
Pluma tramo primero / Jib heel section Ausleger-Anlenkstück / Pied de flèche Settore articolato di braccio		1	11,85	1,04	1,30	1046
Elemento intermedio de pluma Intermediate jib section / Ausleger-Zwischenstück Élément interm. de flèche / Spezzone di braccio		2	5,94	0,95	1,22	395
		3	11,8	0,95	1,22	765
		4	5,94	0,95	1,22	280
		5	5,94	0,95	1,22	270
Contrapluma / Counter-jib Gegenausleger / Contre-flèche Controbraccio			9,28	0,22	1,64	1050
Elemento de torre / Tower section Turmstück / Elcment de mât Elemento di torre			11,8	1,2	1,38	2600
			4,0	1,2	1,38	900
Bloque de contrapeso / Counterweight blocks Gegengewichtsblöcke / Bloc de contrepoids Blocco di contrappeso		A	2,94	0,30	1,25	2300
		B	2,94	0,18	1,25	1400
		C	1,70	0,18	1,25	850
Bloque lastre de base / Base ballast block Grundballastblöcke / Bloc de lest de base Blocco di zavorra alla base			4,4	1,2	0,3	3800
Gancho y Carro / Hook and Trolley Lasthaken - Laufkatze / Crochet - Chariot Gancio e Carrello			0,75	0,12	1,40	90
			0,96	1,10	0,62	110
Cabeza de torre / Tower head Turmspitze / Porte - flèche Testa di torre			6,5	1,8	1,7	2867
Viga principal base / Main base beam Hauptträger für fundamentkreuz Poutre de châssis de base Trave principale della base			5,72	0,67	0,65	1560
Semiviga secundaria base / Half base beam Halbträger für fundamentkreuz semipoutre de châssis de base Semitrave secundaria della base			2,77	0,45	0,665	1500

ESPECIFICACIONES SUJETAS A MODIFICACIONES SIN PREVIO AVISO.
Specifications subject to modification without notice.
Obiges kann ohne berstaendigung geaendert werden.
Specifications susceptibles de modification sans avis préalable.
Specifiche suscettibili di variazioni senza preavviso.

DECLINAMOS TODA RESPONSABILIDAD DERIVADA DE LA INFORMACION PROPORCIONADA.
This information is supplied without liability.
Sämtliche Angaben erfolgen ohne Gewähr.
Ces renseignements sont sans garantie.
Le indicazioni contenute si intendono salvo errori ed omissioni.



Santana UA Group LLC

www.s-bud.com.ua

Tel.: +38044 3320553. 3312332

e-mail s-bud@i.ua